



SITTWE CAMP PROFILING REPORT

2017

Reproduction and dissemination for educational or other non-commercial purposes is authorised without any prior written permission from the copyright holders provided the source is fully acknowledged.

Profiling coordinator and report preparation: Stephanie Matti

The profiling exercise was a CCCM exercise co-led by: Danish Refugee Council (DRC) and United Nations High Commissioner for Refugees (UNHCR)

Technical support: JIPS and NorCap

Cover photo: A man and his grandson at Basara IDP Camp (Photo: OCHA/D.Longstreath)

The profiling exercise was funded by the European Civil Protection and Humanitarian Aid Operations (ECHO) and UNHCR

Printed: 2017

Report preparation: June 2017

Data collection: November 2016 to April 2017



TABLE OF CONTENTS

Acronyms	4
Executive Summary	5
Introduction and background	10
Why profiling?	13
Methodology	15
Who is in the camps?	23
Communicating	34
Education	41
Shelter	50
Water and sanitation	67
Health	71
Employment	86
Financial situation	104
Food security and coping mechanisms	114
Movement	124
Community relations and vulnerability	127
Self-identified priority needs	135
Looking forward	143
Conclusion	150
References	152
Annex 1: Alternate camp names	154
Annex 2: Enumeration questionnaire	155
Annex 3: Household survey	157
Annex 4: FGD guide	169
Annex 5: Camp maps	172
Acknowledgements	185

ACRONYMS

CCCM	Camp Coordination and Camp Management
DRC	Danish Refugee Council
FGD	Focus Group Discussion
JIPS	Joint Internally Displaced Person Profiling Service
UN	United Nations
UNOCHA	UN Office for the Coordination of Humanitarian Affairs
UNHCR	UN High Commissioner for Refugees
WFP	World Food Programme

ANNEX 1: Alternate Camp Names

Camp name in Report	Alternate name/spelling	Common acronym
BASARA	West Sanpya	-
BAW DU PHA	-	BDP
DAR PAING	Dar Pai	DP
KAUNG DOK KAR 1	Kaung Doke Khar 1	KDK1
KAUNG DOK KAR 2	Kaung Doke Khar 2 / Manzi	KDK2
MAWTHI NYAR	Maw Ti Ngar	MTN
OHN TAW CHAY	Ohn Tan Gyi 2 / Ohn Tan Gyi (West)	OTC
OHN TAW GYI	Ohn Tan Gyi 1	OTGN / OTGS
PHWE YAR GONE	Phwe Yar Kone	PYG
SAYTHA MAR GYI	-	STMG
THAE CHAUNG	Thet Chaung	TC
THET KAE PYIN	-	TKP

ANNEX 2: Enumeration Questionnaire

- 0.1 Who is conducting this survey?
- 0.2 Camp name:
- 0.3 Type of dwelling
- 0.4 What is the longhouse number?
- 0.4b What is the makeshift shelter number?
- 0.5 What is the longhouse unit number(s) occupied?
- 0.5b How many longhouse units is the household occupying?
- 0.6 Date of survey:
- 1 Long house
2 Makeshift shelter
3 Wooden house
4 Concrete/brick building
5 Modular house
99 Other (specify)

Good morning/afternoon/evening. Could I please speak to the head of this household?

Hello, my name is ___ and I work for the CCCM Camp Profiling exercise, an assessment conducted by the NGO Danish Refugee Council, UNHCR and other CCCM organisations. We are conducting an assessment in the Sittwe camps to determine the number of people living in the Sittwe rural camps and some other basic demographic information. This assessment is not linked to any aid for any particular village or camp community. Instead, its aim is to help the government and the humanitarian community to support planning and policies that aim to benefit those affected by displacement in Sittwe township in the future. We will not ask or record your name.

You can decide whether you want to take part to take the interview or not. You have the right to refuse to answer any question, or to leave the interview at any time. If you choose not to take part or to skip any questions, it will have no negative impacts on your ability to access services from any humanitarian agency. Please feel free to ask me any questions now, or at any point during the interview. Do you consent to participate in this interview?

- 1 Does the respondent consent to answer the survey? 1 Yes
0 No
- 2 How many members are there in this family (including the head of family)?
- 3 How many members of this family are: 1 Male
2 Female
- 4 Of the females, how many are: 1 Girls less than 5 years old
2 Pregnant
3 Lactating but not pregnant
- 5 Of the males, how many are boys less than five years old?
- 6a Is the head of this family: 1 Male
2 Female

- 6b Is the head of this family:
 1 Child (under 18 years)
 2 Adult (18 to 59 years)
 3 Elderly (60 years or over)
- 6c Is the head of this family disabled?
 0 No
 1 Yes
- 7 What was the usual place of residence of your family before 2012?
 1 District
 2 Township
 3 Town
 3b Ward
 4 Village tract
- 8 When did your family leave that village/town?
 __ / ____ (mm/yyyy)
- 9 Number of shelter units occupied by this family?
- 10 Does your family share chores, expenses, living space and eat together with other families?
 0 No
 1 Yes
 2 Don'tknow
- 10a If yes, how many people are in that family?
- 11a Is the head of your combined household:
 1 Male
 2 Female
- 11b Is the head of your combined household:
 1 Child (under 18 years)
 2 Adult (18 to 59 years)
 3 Elderly (60 years or over)
- 11c Is the head of your combined household disabled?
 0 No
 1 Yes
 2 Do not know
- 12 Does your family also have:
 1 Another longhouse unit in the camp
 2 A makeshift shelter
 3 A house in host village

ANNEX 3: Household Sample Questionnaire

0.1	Who is conducting this survey?	
0.2	Current location (village):	
0.3	Current location (Muslim camp or Rakhine resettled site):	
0.4	Type of dwelling	1 Long house 2 Makeshift shelter 3 Wooden house 4 Concrete/brick building 5 Modular house 99 Other (specify)
0.5	What is the longhouse number?	
0.6	How many longhouse units is the household occupying?	
0.9	Date of survey:	

Good morning/afternoon/evening. Could I please speak to the head of this household?

Hello, my name is ____ and I work for the CCCM Camp Profiling exercise, an assessment conducted by the NGO Danish Refugee Council, UNHCR and other CCCM organisations. We are conducting an assessment in the Sittwe camps to gather information on the living situation, history and future intentions of people. This assessment is not linked to any aid for any particular village or camp community. Instead, its aim is to help the government and the humanitarian community to support planning and policies that aim to benefit those affected by displacement in Sittwe township in the future. We will not ask or record your name.

You can decide whether you want to take part to take the interview or not. You have the right to refuse to answer any question, or to leave the interview at any time. If you choose not to take part or to skip any questions, it will have no negative impacts on your ability to access services from any humanitarian agency. Please feel free to ask me any questions now, or at any point during the interview. Do you consent to participate in this interview?

0.10	Does the respondent consent to answer the survey?	1 Yes 0 No
0.11	How many members are there in this household (including the head of household)?	

1 HOUSEHOLD ROSTER

Fill the following questions for the respondent then each member of the household

1.1	What is _____ [name] relationship to the head of household?	1 Head of household 2 Spouse 3 Son / Daughter 4 Step child 5 Sibling/sibling-inlaw 6 Daughter-in-law/ sonin-law 7 Grandchild 8 Niece/Nephew 9 Parent/Parent-in-law 10 Domestic worker (livein) 99 Other relative 98 Not related
1.2	How old is _____ [name]?	__ _ years
1.3	How many months?	1 Male 2 Female
1.4	If head of the household is under 18 years, please confirm, is the head of this household a child or is this an unaccompanied child?	0 No 1 Yes
1.5	Is _____ [name] male or female?	1 Male 2 Female
1.6	What is _____ [name's] marital status?	1 Married (living together) 2 Married (living elsewhere) 3 Divorced 4 Separated 5 Widowed 6 Single/never married
1.7	Has _____ [name] experienced a serious health problem in past 6 months? A serious health problem is defined as any health condition that renders the interviewee unable to perform regular activities of daily living appropriate for the age group unassisted. If 2 or more conditions focus on the most serious case	0 No 1 Yes 2 Do not know
1.8	If yes, what was the severity of the problem?	1 Acute (condition developed/obtained within 2 weeks or less e.g. acute infections, diarrhea, physical/accidental injuries etc) 2 Chronic (condition developed/recurrent for more than 2 weeks e.g. hypertension, diabetes etc)
1.9	Was the health problem pregnancy-related?	0 No 1 Yes 2 Do not know
1.10	Does _____ [name] have a disability?	0 No 1 Yes 2 Do not know

1.11	Does he/she have difficulty seeing, even if wearing glasses? If yes, how much difficulty?	
1.12	Does he/she have difficulty hearing, even if using a hearing aid? If yes, how much difficulty?	
1.13	Does he/she have difficulty walking or climbing steps? If yes, how much difficulty?	0 No 1 Yes
1.14	Does he/she have difficulty remembering or concentrating? If yes, how much difficulty?	1 Some difficulty 2 A lot of difficulty 3 Cannot do at all
1.15	Does he/she have difficulty with self care such as washing all over or dressing? If yes, how much difficulty?	
1.16	Does he/she have difficulty using his/her usual (customary) language – for example understanding or being understood? If yes, how much difficulty?	
1.17	Is _____ [name] currently attending school?	1 No 2 Temporary Learning Centre 3 Primary school 4 Middle School 5 High school 6 Don't know
1.18	If no, what are the main reasons why _____ [name] is not attending school?	1 Family did not allow schooling 2 Education not considered valuable 3 School not safe 4 To learn a job. 5 To work outside family business 6 To work as unpaid worker in family business/farm 7 Help at home with household chores 8 No school available 9 No teachers 10 School is too far 11 School/transport is too expensive 12 Child is disabled or sick 13 Child did not like school 14 Child is married 15 Girls do not go to school in our culture 16 No school supplies, uniforms, umbrellas or gumboots 17 Too young other Other (specify) 18 Don't know 19 Prefer not to answer
1.19	Can _____ [name] read and write a short simple sentence with understanding in any language?	0 No 1 Yes 2 Do not know
1.20	Does _____ [name] speak Myanmar?	0 No 1 Yes 2 Do not know
1.21	Does _____ [name] speak Rakhine?	0 No 1 Yes 2 Do not know

1.22	If above 14 years, what is _____ [name] work status in the last 30 days?	<ul style="list-style-type: none"> 1 Not working 2 Salaried work full time 3 Salaried work part time 4 Daily labourer 5 Unpaid or in-kind labourer 6 Own business 7 Studying/training 8 Unpaid housework
1.23	In the last 30 days, what is the main sector of work _____ [name] worked in?	<ul style="list-style-type: none"> 1 Farming 2 Livestock 3 Fishing 4 Stall owner 5 Handicraft 6 Transport 7 Construction 8 Humanitarian organisation 9 Government 99 Other work (specify) 10 Not working 11 Don't know
1.24	When does _____ [name] work in this sector?	<ul style="list-style-type: none"> 1 All year 2 Wet season only 3 Dry season only 99 Other (specify)
1.25	What was _____ [name's] main sector of work before displacement?	<ul style="list-style-type: none"> 1 Farming 2 Livestock 3 Fishing 4 Stall owner 5 Handicraft 6 Transport 7 Construction 8 Humanitarian organisation 9 Government 99 Other work (specify) 10 Not working 11 Don't know
1.26	What are the main reasons why _____ [name] is not working at the moment?	<ul style="list-style-type: none"> 1 No difficulties finding work 2 Movement restrictions 3 In school/training 4 Housework/family responsibility 5 Illness/injury/disability 6 Retired or too old to work 7 Off season 8 Working conditions not acceptable 9 Engaged in subsistence farming/fishing 10 Lack of official education certificate despite completion 11 Don't know other Other (specify)
1.27	In the past 6 months, what month did _____ [name] earn the most?	<ul style="list-style-type: none"> 1 Not working 2 Same 3 July 4 August 5 September 6 October 7 November 8 December
1.28	How much cash income did _____ [name] earn that month?	___ (in ___, 000 MMK)

1.29	In the past 6 months, what month did _____ [name] earn the least?	1 Not working 2 Same 3 July 4 August 5 September 6 October 7 November 8 December
1.30	How much cash income did _____ [name] earn that month?	___ (in ____, 000 MMK)
1.31	If age under 5 years, does _____ [name] have any of the following documents?	1 Birth certificate 2 Notification of live birth 3 Child on family list 6 None of these 4 Don't know 5 Prefer not to say
End household member 1 (complete above questions for each household member)		
The rest of the questions should be asked of the household as a whole		
2. MOVEMENT HISTORY		
2.2	Was your household's current location the usual place of residence of your household before 2012?	1 Town in Rakhine State 2 Village in Rakhine State 99 Not Rakhine State
2.3/ 2.4	What was your household's usual place of residence before 2012?	1 District 2 Township 3 Town 3b Ward 4 Village tract
2.5/ 2.6	What was the main reason your household left the village/town? What was the second reason?	0 No reason 1 Violence/insecurity in place of residence 2 Threat to individual or family 4 Family issues 5 Finding work elsewhere 6 No longer able to access livelihood opportunities 7 Seeking medical care elsewhere 8 Natural disaster in place of residence 9 Better access to humanitarian assistance 99 Other (please specify):..... 10 Prefer not to answer
2.7	When did your household leave that village/town?	__ / ____ (mm/yyyy)
2.8	When (month/year) did your household arrive at this location?	__ / ____ (mm/yyyy)
2.9	Time (in months) between displacement and arriving in current location?	1 Less than 1 month 2 1 month to 6 months 3 6 months to 1 year 4 More than 1 year
2.10	How many times did your household move before arriving at this location?	---
2.11	Where did your household stay the longest between leaving your place of origin and arriving in this camp?	1 Village 2 Town 3 Camp
2.12	What is the name of the camp?	District: Township:

2.14	What was the main reason for moving to your current location?	<ul style="list-style-type: none"> 1 Work opportunities 2 Healthcare 3 Education 4 Insufficient food in camps 5 Prefer not to answer 99 Other (specify)
3. HEALTH		
3.1	Did the person who experienced the most serious health problem in your household in the past 6 months seek health care?	<ul style="list-style-type: none"> 0 No 1 Yes 2 Do not know
3.2	Where did ____ [name] first seek consult?	<ul style="list-style-type: none"> 1 Clinic/mobile clinic in your camp 2 Clinic/mobile clinic in a different camp 3 TKP observation centre 4 Community healthcare worker 5 Private clinic 6 Traditional healer or traditional birth attendant 7 Self medicated 10 Army hospital 99 Other (specify) 8 Don't know 9 Prefer not to answer
3.3	What were the main reasons for not seeking health care from a camp clinic, mobile or government clinic?	<ul style="list-style-type: none"> 1 Health services too expensive 2 Required health services are not available 3 Not aware of a health facility in the area 4 Cannot afford transport 5 Transport not available 6 Do not trust healthcare provider 7 Companion/translator not available or cannot be identified 8 Security situation other Other (specify): _____ 9 Don't know 10 Prefer not to answer
3.4	Was the case referred to a higher healthcare facility?	<ul style="list-style-type: none"> 0 No 1 Yes 2 Do not know
3.5	Did ____ [name] proceed with the referral?	<ul style="list-style-type: none"> 0 No 1 Yes 2 Do not know
3.6	Why was the referral not followed?	<ul style="list-style-type: none"> 1 Lack of freedom of movement 2 Lack of services available 3 Lack of documentation 4 Language barriers 5 Prefer not to answer 99 Other (specify)
4. FOOD SECURITY		
4.1	How many DAYS in the last week (7 days) did your household eat (prompt): (write 0 for no days to 7 for all days)	<ul style="list-style-type: none"> a. Rice, wheat, bread, maize, cereals b. Beans, lentils, peas, nuts c. Vegetables d. Fruit e. Meat, poultry, fish, eggs f. Milk, yohgurt g. Sugar, honey h. Oil, ghee, butter

4.2	In the past 7 days, has there have been times when your household did not have enough food or money to buy food?	0 No 1 Yes 2 Do not know
4.3	How many of the last 7 days have members of your household had to (number each 0 to 7 days)	a. Rely on less preferred and less expensive foods b. Borrow food, or rely on help from a friend or relative c. Limit portion size at mealtimes d. Restrict consumption by adults in order for small children to eat e. Reduce number of meals eaten in a day f. Reduce food consumed by females so males can eat
4.4 /4.5	In the past six months, what was your household's primary source of food? In the past six months, what was your household's second main source of food?	1 Food distributions 2 Own production, gathering, fishing 3 Purchased in camp 4 Purchased outside of camp 5 Borrowed, bartered, exchanged for labour, gift from friends or relatives 99 Other (specify) 6 None of these 7 Don't know 8 Prefer not to answer
4.6	In the past six months, did your household receive regular (e.g. monthly) food distributions from the following?	1 WFP (and partners) 2 MRF (Myanmar Resoure Foundation) 3 Private donor 4 Received but don't know who from 5 Did NOT receive 6 Don't know 7 Prefer not to answer
5. HOUSING, LAND, PROPERTY and ASSETS		
5.1	Did any member of your household abandon the following at the moment when you left your village of origin? If small ruminants, how many? If large ruminants, how many?	1 Car/truck 2 Motorcycle/tuktuk 3 Bicycle/trishaw 4 Boat 5 Seed stock 6 Sewing machine 7 Plough/farming machinery 8 Livestock: large and small ruminants 9 None of these 10 Don't know 11 Prefer not to answer
5.2	In the six months before leaving your village of origin, did any member of your household own..... ?	1 House 2 Land 3 Fishing rights or prawn pond 4 Business or trade stall 5 None of these 6 Don't know 7 Prefer not to answer
5.3	Has your household sold any of the following since displacement?	1 House 2 Land 3 Fishing rights or prawn pond 4 Business or trade stall 5 None of these 6 Don't know 7 Prefer not to answer

5.4	<p>Does your household currently own any of the following in working condition in your current location?</p> <p>If small ruminants, how many?</p> <p>If large ruminants, how many?</p>	<p>1 House 2 Land from which income can be generated (e.g. farming) 3 Fishing rights or prawn pond 4 Business or trade stall 5 Car/truck 6 Motorcycle/tuktuk 7 Bicycle/trishaw 8 Boat 9 Seed stock 10 Sewing machine 11 Plough/farming machinery 12 Livestock: large and small ruminants 13 Sufficient clothing 14 Blankets 15 Mosquito protection (e.g. nets) 16 Containers for storing water 17 Mobile phone 18 Radio 19 Television 20 Cooking stove 21 None of these 22 Don't know 23 Prefer not to answer</p>
5.5	Does your household have documentation to prove ownership of the house?	<p>0 No 1 Yes 2 Do not know</p>
5.6	Did someone in this household have this documentation issued or officially validated by Government authorities?	<p>0 No 1 Yes 2 Do not know</p>
5.7	Does your household have documentation to prove ownership of the land?	<p>0 No 1 Yes 2 Do not know</p>
5.8	Did someone in this household have this documentation issued or officially validated by Government authorities?	<p>0 No 1 Yes 2 Do not know</p>
5.9	Does your household have documentation to prove ownership of the fishing rights or prawn pond?	<p>0 No 1 Yes 2 Do not know</p>
5.10	Did someone in this household have this documentation issued or officially validated by Government authorities?	<p>0 No 1 Yes 2 Do not know</p>
6. EXPENSES and COPING MECHANISMS		
6.1	On average in a month how much does your household spend on.... ?	<p>a. Food b. Rent for current dwelling c. Fuel (including wood and charcoal) d. Housing utilities (e.g. electricity, water) e. Healthcare (including medical treatment and medicines) f. Transportation g. House repairs h. Repaying loans (including loans for friends and family) i. Clothes, shoes, blankets etc j. Soap, toothpaste and other hygiene items k. Other household expenses</p>

6.3	Has your household experienced a situation in the past 6 months where you haven't been able to cover important expenses, such as medical treatment, rent, etc.?	<ul style="list-style-type: none"> 0 No 1 Yes 2 Do not know
6.4	What did your household have difficulties paying for?	<ul style="list-style-type: none"> 1 Food 2 Agricultural inputs (including seed, fodder, nets etc) 3 Clothing 4 Healthcare expenses 5 Education 6 Rent 7 Cooking fuel including firewood/charcoal 8 Utilities (gas, electricity) 9 Debt repayments 10 Dowry 11 Transport 12 Prefer not to answer 99 Other (specify)
6.5	What did your household do in that situation where you had difficulties covering certain expenses?	<ul style="list-style-type: none"> 1 Borrowed food or relied on help from friends 2 Borrowed money 3 Sold domestic items including jewellery 4 Sold house or land 5 Sold food rations 6 Sold non-food item distributions e.g. soap, buckets, hygiene kits etc 7 Decreased expenses on healthcare 8 Decreased expenses on food 9 Sent children to work 10 Arranged for children to marry 11 Reduced the number of meals eaten each day 12 Sent family members to work in another region 13 Sent household members to beg 14 None of these 15 Don't know 16 Prefer not to answer 17 None of these 18 Don't know 19 Prefer not to answer
6.6	During the last year, did any member of this household receive any money from ?	<ul style="list-style-type: none"> 1 Remittances from abroad 2 Remittances from elsewhere in Myanmar 3 Rent from properties 4 Loan (from all sources: personal, private and public) 5 None of these 6 Don't know 7 Prefer not to answer
6.7	What is the total current debt of the members of this household?	--- (in ...,000 MMK)
6.8	What were the main reasons for taking out this debt?	<ul style="list-style-type: none"> 1 To buy food 2 To buy agricultural inputs 3 To pay for land rental 4 For business 5 For education 6 For health 7 For social relations 8 For labour charges other Other (specify) 9 Don't know 10 Prefer not to answer

7.1	In the past six months has your household faced difficulties accessing humanitarian assistance? If yes, what types of assistance did your household have difficulties accessing?	0 No 1 Yes 2 Do not know 1 Food distributions 2 NFI distributions 3 Women's centres 4 Child friendly spaces 5 Nutrition services 6 Shelter assistance 7 Water 8 Healthcare 9 No 10 Don't know 11 Prefer not to answer 99 Other (specify)
7.2	What have been the main reasons for difficulties accessing humanitarian assistance?	1 Lack of freedom of movement 2 Lack of services available 3 Lack of documentation 4 Language barriers 5 Prefer not to answer 99 Other (specify)
8. MOVEMENT		
8.1	During the past year, have any members of your household left for a period of more than a week?	0 No 1 Yes 2 Do not know
8.2	How many members?	
Please fill the following questions for each member that left for more than 1 week and less than 6 months		
8.3	Gender of ____ [name] Age of ____ [name]	1 Male 2 Female
8.4	How many times did ____ [name] leave in the past six months?	
8.5	Where did ____ [name] go?	1 A different camp 2 Local area around the camp 3 Sittwe township 4 Village of origin 5 Elsewhere in Rakhine state 6 Elsewhere in Myanmar 7 Abroad 8 Don't know 9 Prefer not to say
8.6	What is the main reason ____ [name] left?	1 Work opportunities 2 Healthcare 3 Education 4 Insufficient food in camps 5 Prefer not to answer 99 Other (specify)
8.7	Does the household expect that ____ [name] will return?	0 No 1 Yes 2 Do not know
9. INTERACTION		

9.1	In the past 7 days, did any member of this household interact with the non-camp Muslim population for the following? In the past 7 days, did any member of this household interact with the camp Muslim population for the following?	1 Trade / business 2 Community groups / events 3 Social relations 4 None 5 Don't know 6 Prefer not to answer
9.2	In the past 7 days, did any member of this household interact with the Rakhine population for the following?	1 Trade / business 2 Community groups / events 3 Social relations 4 None 5 Don't know 6 Prefer not to answer
10. FUTURE INTENTIONS		
10.1	Would your household consider returning to where you lived before displacement?	0 No 1 Yes 2 Do not know
10.2	What is the main condition that need to be met for your household to return?	1 Reclaim house 2 Reconstruction of house 3 Provision of housing on own land 4 Access to credit for setting up income generation activity 5 Concrete employment opportunities 6 Access to services (school and health) 7 Peaceful coexistence with the local community 8 Security 9 More families return 10 No conditions/prerequisites 11 Don't know 12 Prefer not to answer 99 Other (specify)
10.3	If you had the choice to return to your village of origin, would your household choose to remain here?	0 No 1 Yes 2 Do not know
10.4	If yes, what are the main reasons why?	
10.5	10.5 What location would you prefer to live permanently?	1 A different camp 2 Local area around the camp 3 Sittwe township 4 Village of origin 5 Elsewhere in Rakhine state 6 Elsewhere in Myanmar 7 Abroad 8 Don't know 9 Prefer not to say
10.6	Is this the preference for all household members?	0 No 1 Yes 2 Do not know

	How many members of your household have a different preference?	
	Please fill the following questions for the first person with a different preference	
10.7	What is the gender of ____ [name]?	1 Male 2 Female
10.8	What location would he/she prefer to live permanently?	1 A different camp 2 Local area around the camp 3 Sittwe township 4 Village of origin 5 Elsewhere in Rakhine state 6 Elsewhere in Myanmar 7 Abroad 8 Don't know 9 Prefer not to say
10.9	What is the main reason for ____ [name] not having the same preference as the rest of the household?	
11. SELF-IDENTIFIED NEEDS		
11.1	What are the top three non-cash priority needs to improve the current living conditions of your household in this camp? Top priority need: Second need (overall): Third need (overall):	1 Food 2 Drinking water 3 Shelter/housing assistance 4 Sanitation facilities 5 Educational services 6 Job opportunities 7 Health services 8 Livelihood training 9 Blankets 10 Clothes 11 Mosquito nets 12 Hygiene items 13 Water storage containers 99 Other (specify) 15 None 16 Don't know 17 Prefer not to answer
12.1	1 During the COLD DRY (winter) season, what is your top season-specific non-cash priority needs to improve the current living conditions of your household in this camp? Top priority need:	
12.2	12.2 During the HOT DRY (summer) season, what is your top season-specific non-cash priority needs to improve the current living conditions of your household in this camp? Top priority need:	
12.3	During the WET season, what are the top three non-cash priority needs to improve the current living conditions of your household in this camp? Top priority need:	
14	Comments:	
This is the end of the survey, thank you very much for your participation. Just to reiterate, we cannot promise anything from our project but we will consider carefully your views when we are thinking about our activities. Thank you for your time.		
INTERVIEW ASSESSMENT		
99.1	How many people aged 18 and over were present for the interview, other than the respondent?	
99.2	Was the interview attended by a village leader or other actor who may have influenced respondent's answers? If yes, describe the situation:	
99.3	Did the respondent struggle to answer many questions due to language or comprehension issues?	
99.4	Did the respondent appear to be answering questions openly and truthfully	

ANNEX 4: Focus Group Discussion Guide

0.1	Date:
0.2	Location:
0.3	Time:
0.4	Composition of focus group discussion
0.5	Sex
0.6	Age group
0.9	Total number of participants:

Introduce your team and the aim of the focus group discussion:

We are a team from the CCCM Camp Profiling exercise, an assessment conducted by the NGO Danish Refugee Council, UNHCR and other CCCM organisations. The profiling exercise is not linked to any aid for any particular village or camp community. Instead, its aim is to help the government and the humanitarian community to support planning and policies that aim to benefit those affected by displacement in Sittwe township in the future. Therefore, we would like to discuss with you some topics and learn from your opinions and experiences. We are not going to ask questions about your individual households but will ask about your community in general. You are under no obligation to participate, and you are free not to answer any of the posed questions. The information you give us will be kept anonymously. We will not write your name and your name will never appear in our research. Nothing you say in this discussion will affect your relationship with DRC, UNHCR, the Government or any other organisation. We cannot offer you any compensation for participating in this assessment.

The discussion should take approximately 1.5 hours. Do you have any questions?

- Introduce yourself, as the facilitator, and the note taker - clarify what your roles are.
- Set the ground rules for the discussion:

"We are interested in opinions and experiences of everyone present, so do give time and space to each other to contribute", "do avoid parallel discussions, as that will make it very difficult for the note taker to capture the discussion", 'we are interested in all different views, even if they don't represent everyone in the community"

- Ask for permission to take notes
- Ask permission to record the FGD

* This is the focus group discussion guide for the Muslim camp discussions. Guides for discussion groups with other target populations are available online at: www.sheltercluster.org/rakhine/library/camp-profiling-2016-2017-jjps.

2. QUESTIONS	
INTRA-COMMUNITY RELATIONS	
1	<p>What do you define as “your community” (i.e. self-identified social and support network)? Is “your community” different to what it was before 2012? If so, how?</p> <p>Probe: Village? Group within village (neighbourhood, gender etc.)? What is similar/different to before 2012?</p>
ANSWER following questions for YOUR COMMUNITY	
2	<p>Do people in your camp/village trust each other? Why? Who are people more likely to trust in this camp/village? Why?</p> <p>Probe: Their neighbors? People from the same place of origin? Same sex? Same age? Village administrators? People in makeshift shelters? Religious leaders?</p> <p>What do you mean by “trust” (to what level? Trust enough to work with? Trust to go to if having a serious problem? Trust that they will not harm you?)</p>
3	<p>What type of social groups are active in your community? Are many people part of these groups? Are there any people in this community that are left out or do not have access to these community groups (by social group)?</p> <p>Probe: How were these community groups formed? Self-formed? NGO-established? Can anyone join these groups if they want to?</p>
4	<p>How would you characterise the interaction between the people living in makeshift shelters (tents and longhouse extensions) and the people living in the longhouses? Is there any hostility or tensions? If yes, around what issues?</p> <p>How do you think dynamics between the people in the makeshift shelters and the people in the camp will develop in the next year? Are there any ways these dynamics could be improved? What type of social groups do people living in the makeshift shelters participate in?</p>
5	<p>What are the main movements of people changing residence between the camps/villages in the Sittwe Rural area? What camps/village do they come from and go to? What are the main reasons they move? Is the moving permanent or only for part of the year? If part of the year, what part? Do they tend to move with their whole family or only a part? What part?</p>
6	<p>Are you able to do a job in the village/camp using your existing skills from before 2012?</p> <p>What type of jobs would you like to do while living within the Sittwe rural area? Why?</p> <p>If you could do any job, what type of job would you like to do?</p>
RELATIONSHIPS BETWEEN COMMUNITIES	
7	<p>Are there any activities during the day which people from your community do together with persons from surrounding villages/wards? (note down what activities and which segments of the community)</p>
8	<p>How was the attitude of the host villages towards you when you arrived in this location and how is it today? What has changed, and if so why do you think it has? How do you think these dynamics will develop in the next year? Do people in this camp trust people from the surrounding villages?</p>
9	<p>Have households/persons from the host villages provided support to people in your community? What was provided immediately after 2012? What is provided now? How?</p>

DISPLACEMENT TRENDS, PLANS AND ASPIRATIONS

10	<p>If they closed the camps, what do you think are the viable/realistic options of where the people currently living in the camps could go? Where do you realistically think most households from your community will be in one year from now and in five years from now? What are your community's preference of where to live in one year from now? In five years from now?</p> <p>Where do you think it would be best for your children to live in the future? And why? Are there any groups within your community that have different preferences of where they want to live in the future? Who are they? Where do they want to live? Why different?</p> <p>Probe: Urban/rural Sittwe? Villages inside or outside the Sittwe rural camp area? Outside of Sittwe? Closer to the markets, further away? Why?</p>
11	<p>If people would move to another place, who would they prefer to move with? Would people in your community move without this group?</p> <p>Probe: Household, family, whole current camp, whole current sector, people from place of origin, people from a subset of place of origin? Why?</p>
12	<p>What are the main factors that influence the preference of people in this community about where they would prefer to go in future?</p>
13	<p>How could your life be improved if you need to stay in the camp for more than one year?</p>
14	<p>If you needed to stay in longhouses for more than a year, how could they be improved?</p> <p>Probe: How to improve privacy, safety, positive dynamics amongst inhabitants?</p>

RAKHINE, MYANMAR - Basara Camp



Camp Infrastructure
 Antenatal Centre
 Child Friendly Space
 Infant and Young Feeding Space
 Warehouse
 8 Unit Temporary Shelter

Camp Infrastructure
 Temporary Learning Space
 Unidentified
 Warehouse
 8 Unit Temporary Shelter

Data Source
 Camp Infrastructure: CCCM Cluster
 Date of Production: 14 July 2017

Disclaimer: The names shown and the boundaries used on this map do not imply official endorsement or acceptance by the United Nations or humanitarian partners.

RAKHINE, MYANMAR - Baw Da Pha 1 Camp



<p>Camp Infrastructure</p> <ul style="list-style-type: none"> ■ Breast Feeding Space ■ Camp Management Building ■ Modular House ■ Nutrition Centre ■ Temporary Learning Space ■ Warehouse H Clinic M Mosque ■ 8 Unit Temporary Shelters 	<ul style="list-style-type: none"> ● Latrine - - - Camp Boundary 	<p>Data Source Camp Infrastructure: CCOM Cluster</p>
		<p>Date of Production: 14 July 2017</p>

Disclaimer: The names shown and the boundaries used on this map do not imply official endorsement or acceptance by the United Nations or humanitarian partners.

RAKHINE, MYANMAR - Baw Da Pha 2 Camp

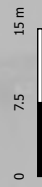

Camp Infrastructure

- Madrasa
- Child Friendly Space
- Modular House
- Temporary Learning Space
- Unidentified building
- Video Space
- Young and Infant Feeding Centre
- CHC Office
- Mosque
- Clinic
- 8 Unit Temporary Shelter
- 10 Unit Temporary Shelter
- Latrine
- Camp Boundary

Data Source
Camp Infrastructure: CCCM Cluster
Date of Production: 14 July 2017

Disclaimer: The names shown and the boundaries used on this map do not imply official endorsement or acceptance by the United Nations or humanitarian partners.

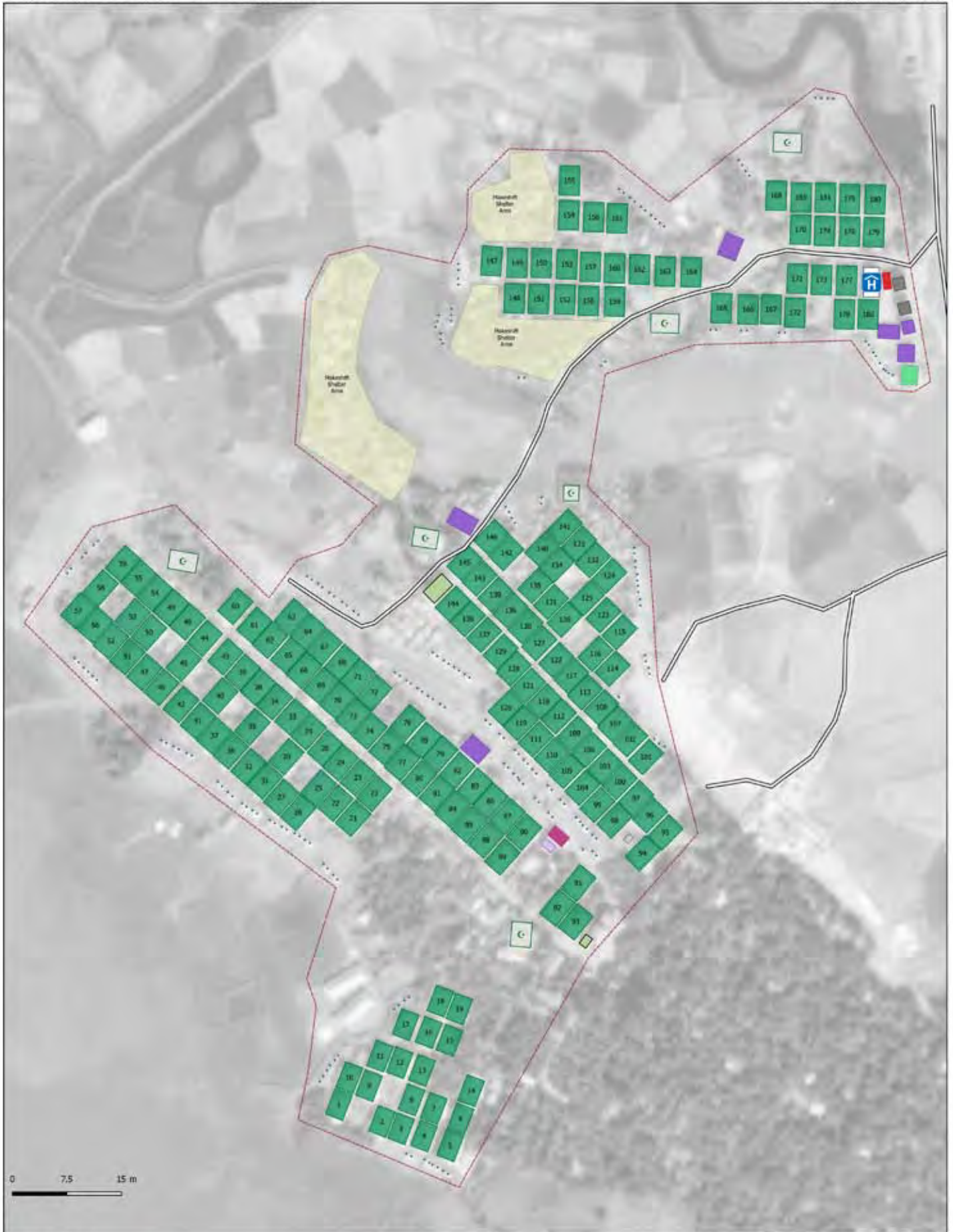

Structure Status			
Camp Management Building	Pregnant and Breast Feeding Women Space	Mosque	Camp Boundary
Child Friendly Space	Madrasa	8 Unit Temporary Shelter	Maleshift Shelter Area
Modular House	Temporary Learning Space	Latrine	
Patient Waiting Room	Temporary Learning Space		

Data Source
 CCCM Cluster
 Date of Production: 14 July 2017

Disclaimer: The names shown and the boundaries used on this map do not imply official endorsement or acceptance by the United Nations or humanitarian partners.

RAKHINE, MYANMAR - Kaung Dok Kar 1 Camp



Data Source
Camp infrastructure: CCOM Cluster
Date of Production: 14 July 2017

Camp Infrastructure

- 8 Unit Temporary Shelter
- Camp Management Building
- Child Friendly Space
- Modular House
- Temporary Learning Space
- Latrine
- Clinic
- - - Camp boundary

Disclaimer: The names shown and the boundaries used on this map do not imply official endorsement or acceptance by the United Nations or humanitarian partners.

RAKHINE, MYANMAR - Kaung Dok Kar 2 Camp

Sittwe Township, Rakhine State

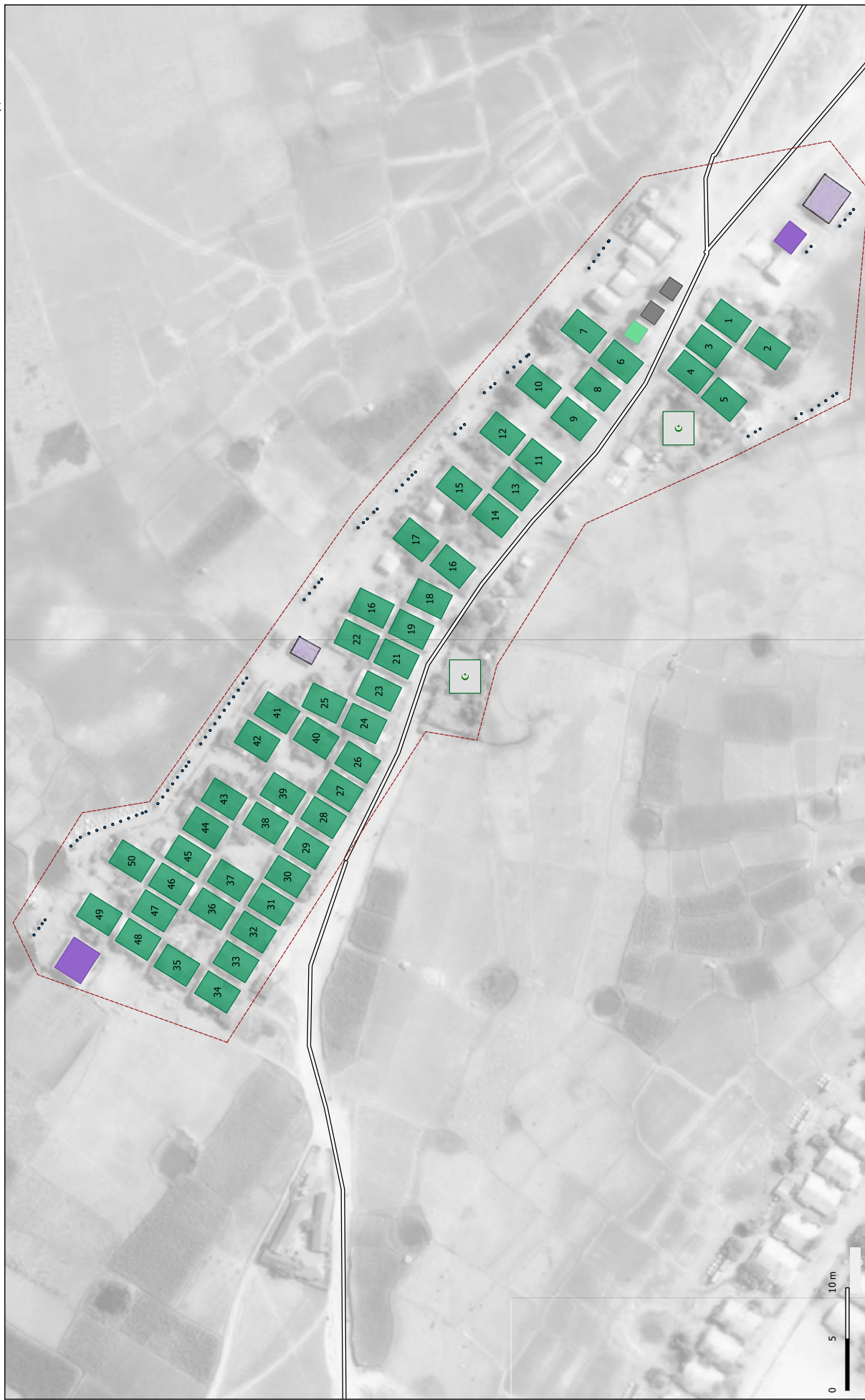

- Camp Infrastructure**
- 8 Unit Longhouse
 - Camp Management Building
 - Modular House
 - Temporary Learning Space
 - Young and Infant Feeding Centre
 - Mosque
 - Litrine
 - Camp Boundary

Data Source
Camp Infrastructure: CCOM Cluster
Date of Production: 14 July 2017

Disclaimer: The names shown and the boundaries used on this map do not imply official endorsement or acceptance by the United Nations or humanitarian partners.

RAKHINE, MYANMAR - Maw Thi Nyar Camp

Sittwe Township, Rakhine State



Camp Infrastructure

- Camp Management Office
- Modular House
- Unidentified Building
- Temporary Learning Centre
- Mosque
- 8 Unit Temporary Shelter
- Camp Boundary
- Latrine

Data Source
Camp Infrastructure: CCOM Cluster
Date of Production: 14 July 2017

Disclaimer: The names shown and the boundaries used on this map do not imply official endorsement or acceptance by the United Nations or humanitarian partners.

RAKHINE, MYANMAR - Ohn Taw Chay Camp

Sittwe Township, Rakhine State



Camp Infrastructure

- Camp Management Office
- Modular House
- Protection/Child Protection Office
- Temporary Learning Space
- Unit Temporary Shelter
- Warehouse
- Mosque
- Latrine
- Camp Boundary

Data Source

Camp Infrastructure: CCOM Cluster

Date of Production: 14 July 2017

Disclaimer: The satellite photos and the boundaries used in this map are not verified or approved by UNHCR. UNHCR is not responsible for any errors or omissions in this map.

RAKHINE, MYANMAR - Ohn Taw Gyi (North) Camp



Camp Infrastructure

- Airstream Care Centre
- Camp Management Committee Office
- Child Friendly Space
- Community Centre
- Protection/Child Protection Centre
- Fire Brigade Office
- Infant and Young Child Feeding Centre
- Modular House
- Unidentified Building
- OVA Patient Therapeutic Care Centre
- Temporary Learning Space
- Warehouse
- WASH Office
- Women's Protection & Empowerment Centre
- Hoopie
- Latrine
- Camp Boundary

Data Source
 Camp Infrastructure: CCOH Cluster
 Date of Production: 14 July 2017

Disclaimer: This map is a general guide and the coordinates are not for navigation purposes. It is not intended to be used for navigation purposes.

RAKHINE, MYANMAR - Ohn Taw Gyi (South) Camp



Camp Infrastructure
 8 Unit Temporary Shelter
 10 Unit Temporary Shelter
 Bathhouse
 Camp Management Office
 Child Friendly Space
 Fire Safety Office
 Food Distribution Office
 Modular House
 Unidentified Building
 Police Check Point
 Pregnant Women Centre
 Temporary Learning Space
 Warehouse
 Mosque
 Camp Boundary

Firepoint
 Latrine

Data Source
 Camp Infrastructure: CCOM Cluster
 Date of Production: 14 July 2017

Disclaimer: The names shown and the boundaries used on this map do not imply official endorsement or acceptance by the United Nations or humanitarian partners.

RAKHINE, MYANMAR - Phwe Yar Gone Camp



<p>Camp Infrastructure</p> <ul style="list-style-type: none"> Unidentified Building Breast Feeding Space Modular House Multi-Purpose Building Temporary Learning Space Women Facilitating Space Mosque 8 Unit Temporary Shelter Latrine Camp Boundary 	<p>Data Source Camp Infrastructure: CCOM Cluster Date of Production: 14 July 2017</p>
---	---

Disclaimer: The names shown and the boundaries used on this map do not imply official endorsement or acceptance by the United Nations or humanitarian partners.

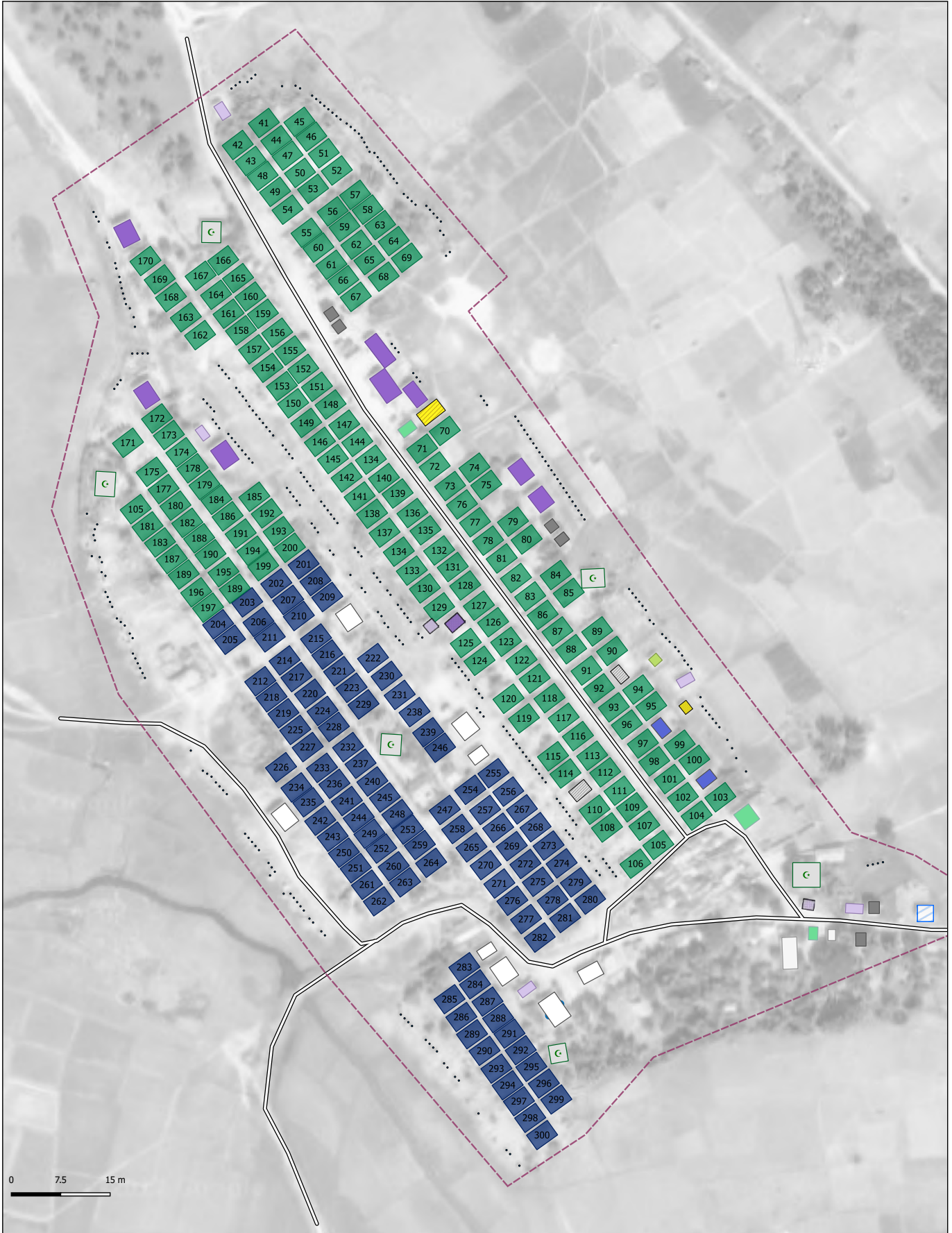

Camp Infrastructure			
Antenatal Care Centre	Child Protection Centre	Temporary Learning Space	Mosque
Young Child and Infant Feeding Centre	Warehouse	Training Centre/Library	8 Unit Temporary Shelter
Child Friendly Space	Young Child and Infant Feeding Centre	Unidentified Building	10 Unit Temporary Shelter
Community Centre	Malaria Centre	Camp Management Building	Clinic
Modular House	Police Check Point	Latrine	Camp Boundary

Data Source
CCCM Cluster

Date of Production: 14 July 2017

Disclaimer: The names shown and the boundaries used on this map do not imply official endorsement or acceptance by the United Nations or humanitarian partners.

RAKHINE, MYANMAR - Thet Kae Pyin Camp

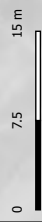

- Camp Infrastructure**
- Antenatal Care Centre
 - Camp Management Office
 - Modular House
 - Mosque
 - Pregnant and Breastfeeding Mothers Space
 - Temporary Learning Space
 - 8 Unit Temporary Shelter
 - Clinic
 - Camp Boundary

Data Source
Camp infrastructure: CCOM Cluster
Date of Production: 14 July 2017

Disclaimer: The names shown and the boundaries used on this map do not imply official endorsement or acceptance by the United Nations or humanitarian partners.

ACKNOWLEDGEMENTS

The Sittwe Profiling project was a thoroughly collaborative endeavor from start to finish. I would like to extend my deepest gratitude to all those who have contributed to the process. First and foremost, the profiling exercise would not have been possible without the wide support of the Rakhine State Government.

Special thanks goes to the 65 Government and camp-based data collectors and supervisors who worked tirelessly for months to collect the data, and the more than 17,000 Muslim and Rakhine people who took the time to share their experience through the surveys.

The exercise was a Camp Coordination and Camp Management (CCCM) initiative, led by the Danish Refugee Council (DRC) and the United Nations High Commissioner for Refugees (UNHCR). All Clusters and many Cluster partners at Rakhine and national levels contributed to the questionnaire design, analysis and helped develop recommendations based on the results. A Technical Working Group made up of representatives from DRC, International Rescue Committee, International Organisation for Migration, Lutheran World Federation, Norwegian Refugee Council, PLAN, Relief International, the Protection Working Group, UN Office for the Coordination of Humanitarian Affairs (OCHA), and UNHCR steered the different phases of the exercise. The Joint IDP Profiling Service (JIPS) offered technical support throughout the exercise as well as the NorCap roster during data analysis.

Several people made particularly important contributions to the exercise. I extend my heartfelt thanks to: Edward Benson, Sam Bollier, Tim Britten, Courtney Cox, Pietro Dal Dosso, Kasper Engborg, Sophie Everest, Valeria Gholizadeh Gajkar, Stefan Gherman, Allison Gocotano, Nicolas Granmont, Elizabeth Hallinan, Leanne Hanmore, Nan Hlaing, Zaw Min Htun, Min Htut, Ryo Kato, Assanke Koedam, Monroe Lacerte, Oliver Lough, Parveen Mann, Cho Maung, Thura Maung, Aung Myint, Maung Oo Kyaw, Eliana Rueda, Kyaw Kyaw San, Per Schoning, Htun Hla Sein, Yadu Shrestha, Kate Smith, Bruce Spires, Stephanie Tam, Hay Mar Thanoo, Robert Trigwell, Richard Tracey, Tim Moe Twe and Stephen Williams. Finally, the exercise would not have been possible without the tireless efforts of the DRC CCCM, administration, finance and logistics teams.



Stephanie Matti
Sittwe Camp Profiling Coordinator

